

**MARTINS
ESTATES**

SALES AND LETTINGS



**27 Tufton Road
Ashford, Kent TN24 8AU**

Asking Price £240,000

Well presented three bedroom property which is situated in Tufton Road, within walking distance of local amenities, Ashford town centre and Ashford International train station.

The property comprises lounge opening to the dining room, under stair cupboard, good sized kitchen leading to a lean-to, currently being used as a utility area with access to the rear garden and downstairs family bathroom.

On the first floor there are two double bedrooms and one single bedroom.

This property is available for viewing and benefits from being situated within walking distance of the International Passenger Station and Ashford Town Centre.



Lounge

10'4" x 13'3" (3.15m x 4.04m)

Bay window to front, open plan to:

Dining Room

10'8" x 13'3" (3.25m x 4.04m)

Stairs, open plan to:

Kitchen

8'11" x 8'1" (2.71m x 2.46m)

Window to side, open plan to New_Room, door to:

Lean-to

Window to front, door to:

Bathroom

Window to rear, door.

Bedroom 1

10'4" x 13'3" (3.15m x 4.04m)

Window to front, door to:

Bedroom 2

10'8" x 8'1" (3.25m x 2.47m)

Window to rear, door to:

Bedroom 3

8'11" x 8'1" (2.71m x 2.46m)

Window to rear, door to:

Landing





Ground Floor

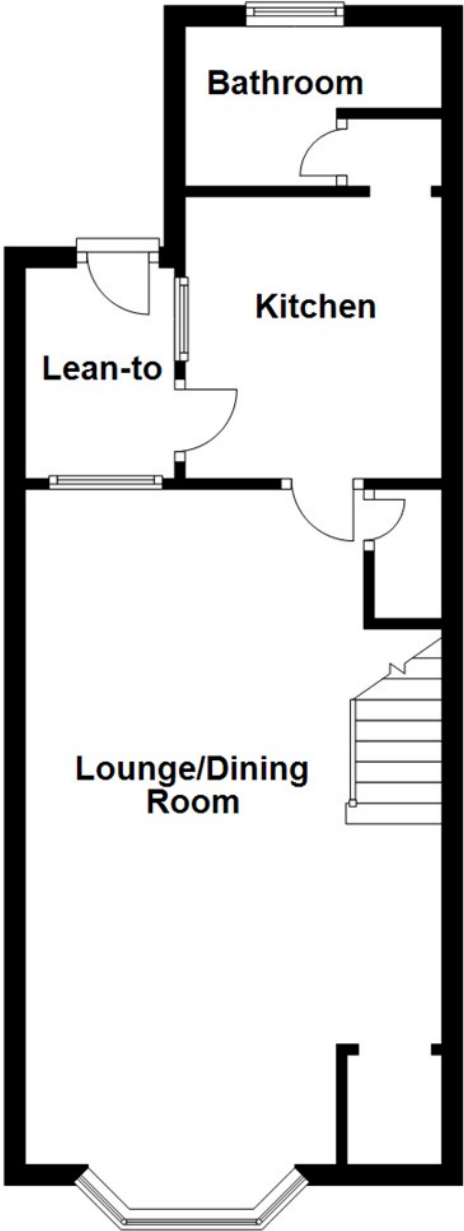

First Floor

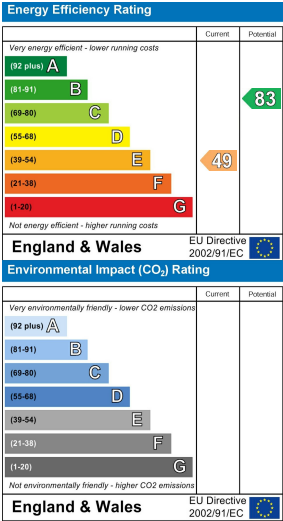
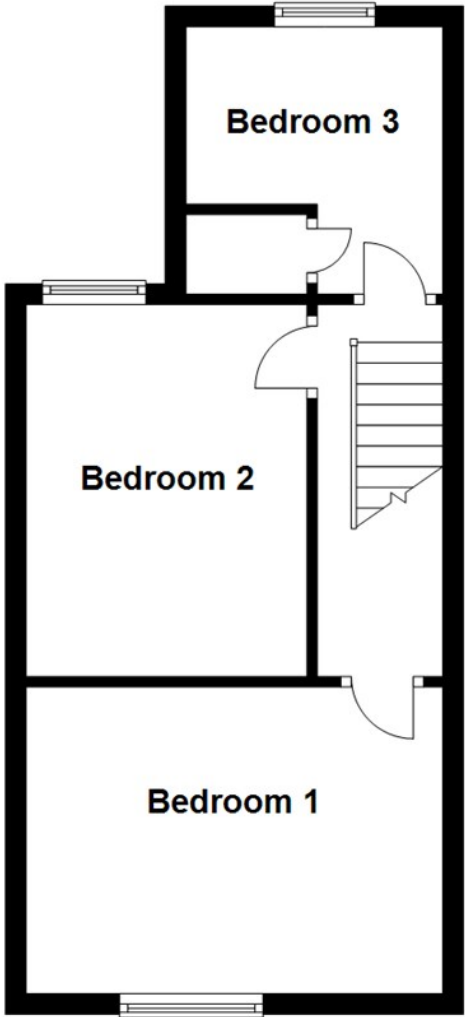

69 HIGH STREET, ASHFORD, KENT TN24 8SF

Tel: 01233 610444 www.martinestates.co.uk email: sales@martinestates.co.uk



Martine Estates Property Management Ltd
Registered in England and Wales No. 10931401
Registered office: 69 High Street, Ashford, Kent, TN24 8SF
Martine Wilkins T/A Martine Estates Sales and Lettings